

The Urban Wilderness

1,000 Forested acres

10 Parks

51 Million future national economic benefit

50 Miles of multi-use trails

4 Civil wars sites

386 Plant species



1 River Bluff Wildlife Area

2 The Log Haven Conservation Area

3 Highground Park

4 Fort Dickerson

5 Fort Stanley Ridge

6 Baker Creek Preserve

7 William Hasties Natural Area

8 Marie Myers Park

9 Ross Marble Quarry

10 Mead's Quarry

11 Ijams Nature Center

12 Forks of the River

13 Anderson School Trail

Ijams Nature Center

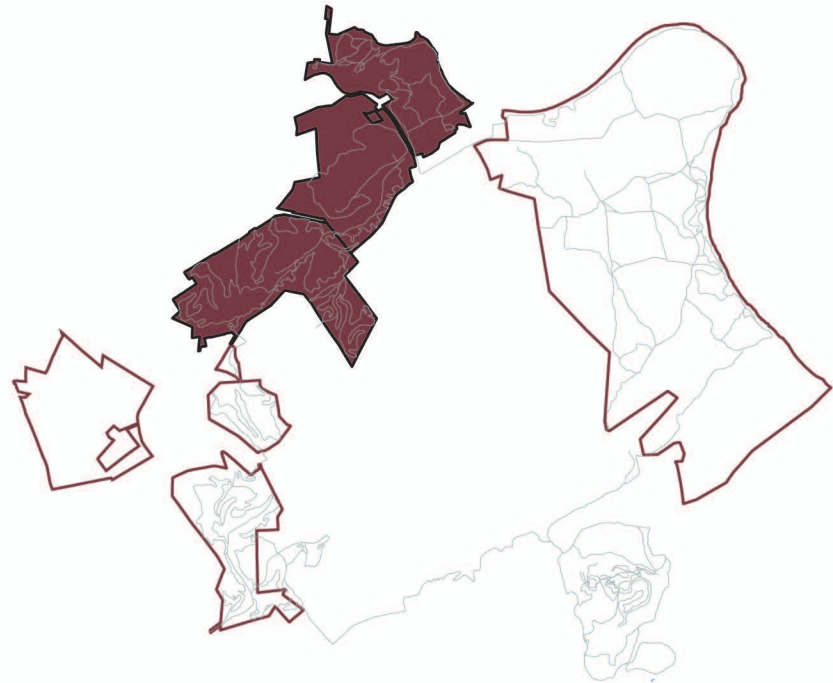
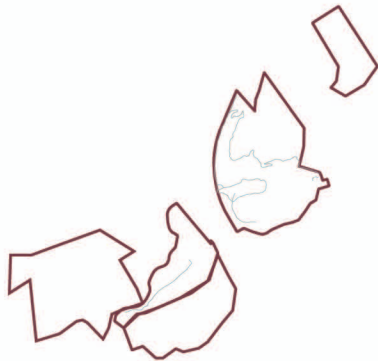
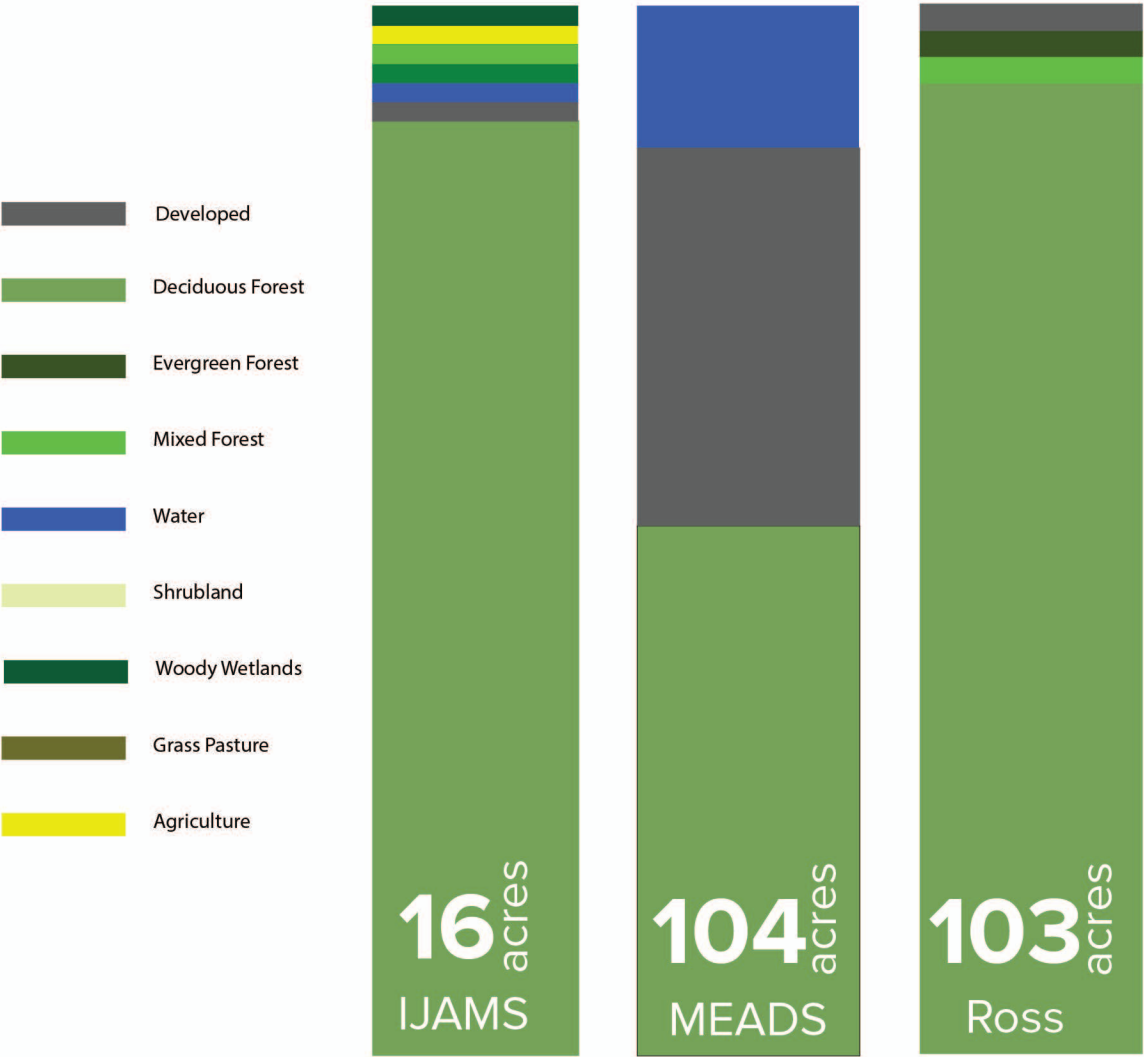

IJAMS NATURE CENTER



MEADS QUARRY ADDED TO IJAMS



ROSS QUARRY ADDED TO IJAMS



Forks of the River



FORKS OF THE RIVER



Baker Creek Preserve

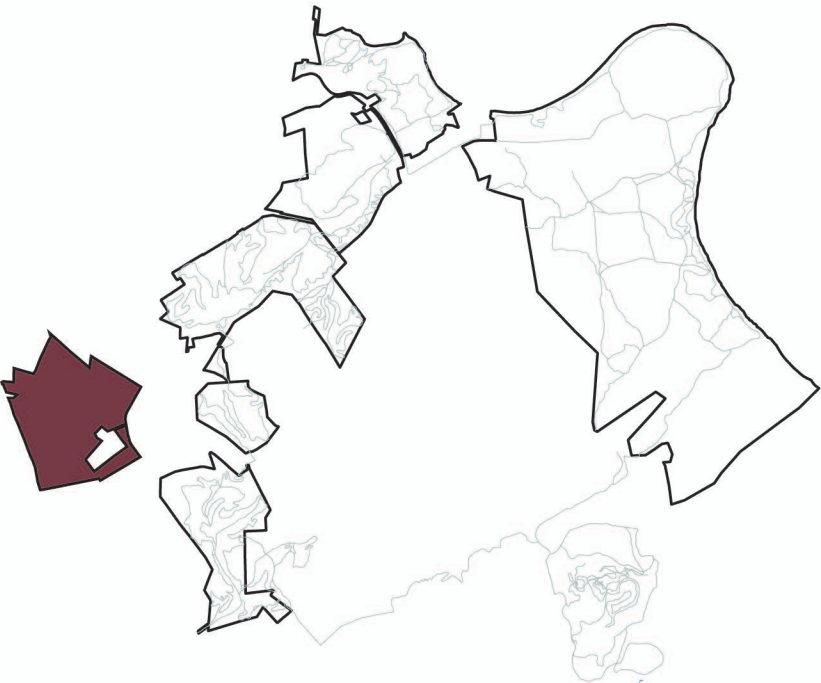
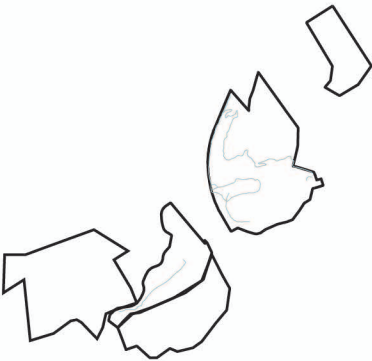
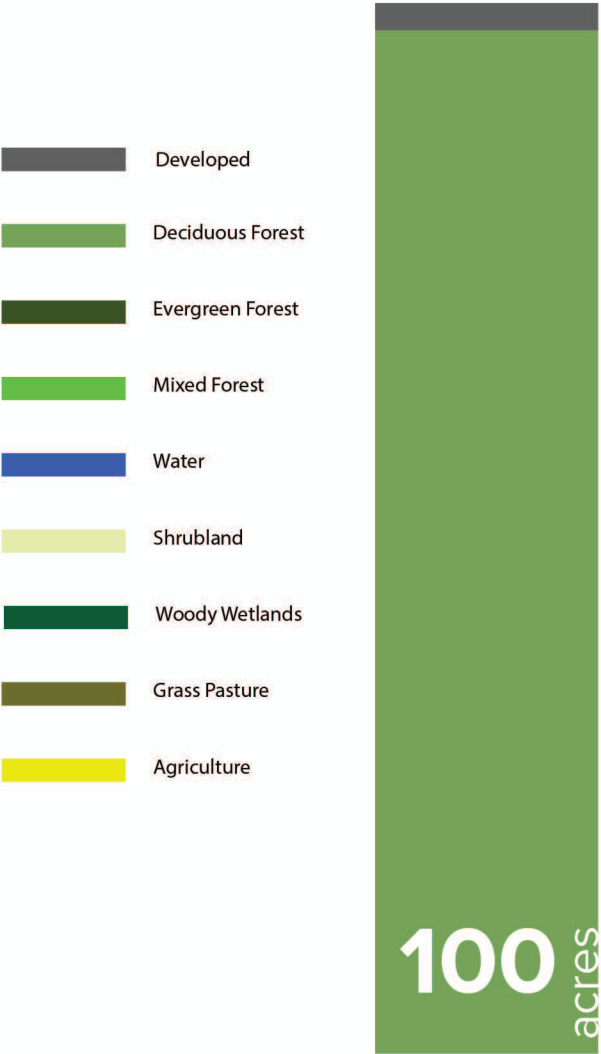

BAKER CREEK
PRESERVE



William Hastie | Marie Myers | Anderson School Trials

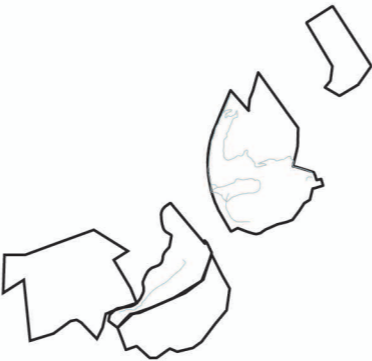
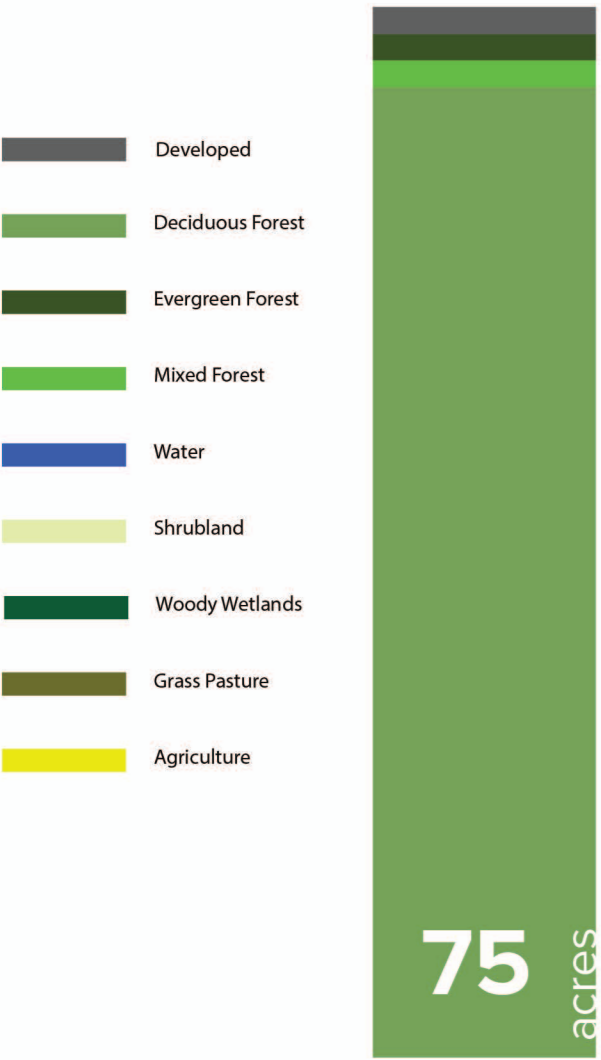

WILLIAM HASTIE
AND MARIE MYERS



Battlefield Loop

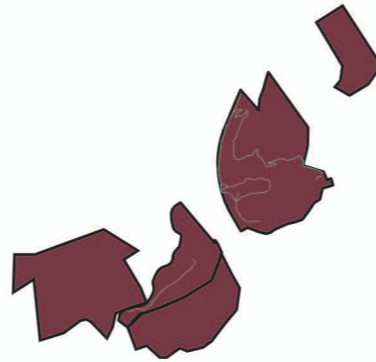
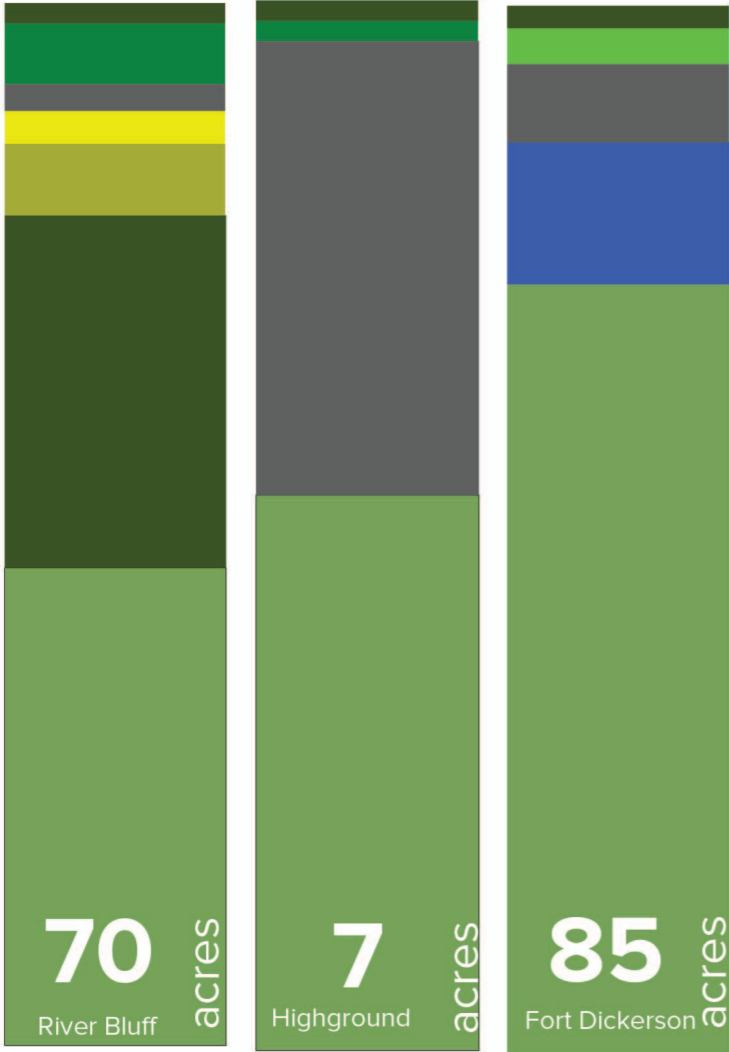

Urban Wilderness Survey

User information:

Age:

Gender:

Occupation:

Zip Code:

1. Which parks in the Urban Wilderness have you visited? **Place a star by the one that you visit most frequently.**

- ☐ River Bluff Wildlife Area
- ☐ Log Haven Conservation Area
- ☐ High Ground Park
- ☐ Fort Dickerson
- ☐ Fort Stanley
- ☐ Baker Creek Preserve
- ☐ William Hastie Natural Area
- ☐ Marie Myers Park
- ☐ Ross Marble Quarry
- ☐ Mead's Quarry
- ☐ Ijams Nature Center
- ☐ Forks of the River
- ☐ Anderson School Trails

2. How many years have you been coming to these parks?

- ☐ < 1 year
- ☐ 1-2 years
- ☐ 3-5 years
- ☐ 5-10 years

3. What kind of activities bring you to the Urban Wilderness? **Please check all that apply.**

- ☐ Hiking
- ☐ Mountain Biking
- ☐ Ziplining
- ☐ Education
- ☐ Family outings
- ☐ Picnicking
- ☐ Swimming
- ☐ Dog walking
- ☐ Wildlife viewing
- ☐ Civil War Reenactments/History
- ☐ Rock Climbing
- ☐ Birding
- ☐ Hunting
- ☐ Fishing
- ☐ other: _____

4. What mode of transportation did you use to get to the park?

☐ Personal Car

☐ Walk

☐ Bike

☐ Public Transit

5. How frequently do you use one or more of the parks in the Urban Wilderness?

☐ Daily

☐ Weekly

☐ Monthly

☐ Quarterly

☐ Yearly

☐ Rarely or Never

6. What businesses or activities would you like to see in close proximity to the Urban Wilderness? **1 being the highest priority, 6 being the lowest.**

☐ restaurants / bars / coffee shops

☐ sporting goods stores

☐ outdoor gear rentals

☐ lodging

☐ river access areas

7. When you come to the Urban Wilderness do you visit surrounding businesses immediately before or after visiting the parks?

☐ yes

☐ no

8. What times and days do you visit the park's most often?

Please check all that apply:

☐ Weekends

☐ am

☐ Week days

☐ mid day

☐ pm